V Gospodu je moja moč

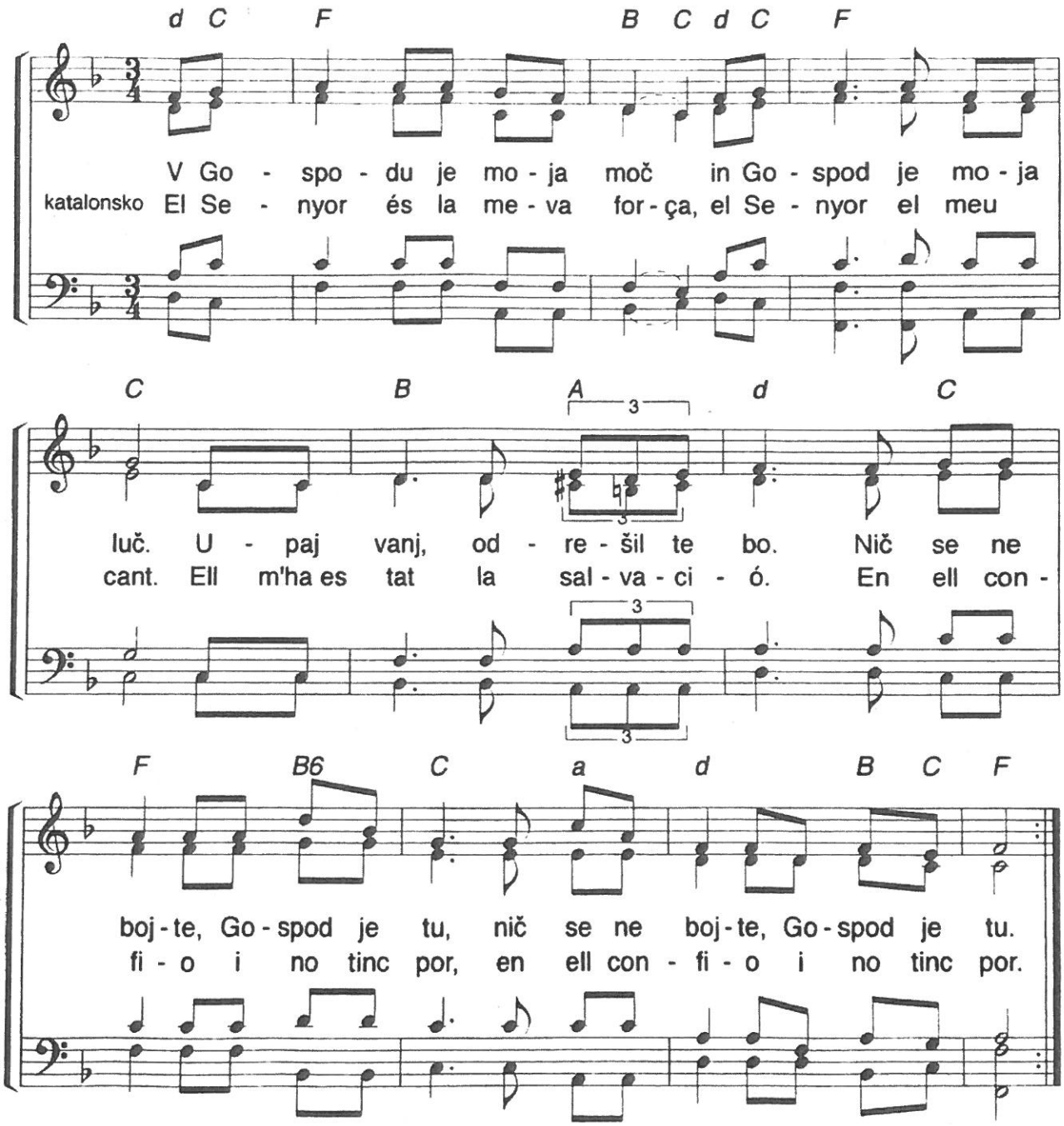

Besedilo in glasba: J. Berthier

© Ateliers et Presses de Taizé, 71250 Taizé Communauté